



Goldings Hill, Loughton, IG10 1LN





£1,800 Per Month

- MODERN FITTED KITCHEN
- MODERN FITTED BATHROOM
- TWO DOUBLE BEDROOM APARTMENT

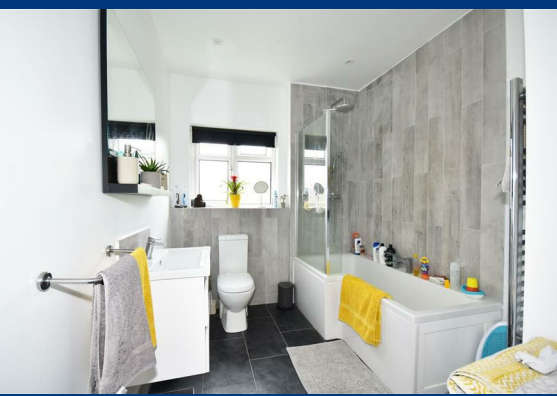
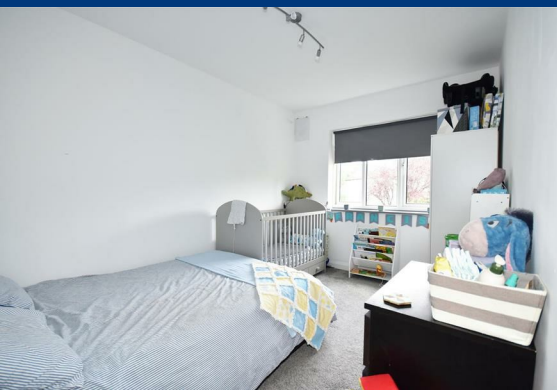

Situated within a short walk to Loughton's shops and transport is this well presented two bedroom first floor apartment. The property benefits from modern fitted kitchen, modern fitted bathroom and two double bedrooms

 2  1  1  C

Full Description

Full Description.

Floor Plan



Viewing

Please contact our Buckhurst Hill Office on +4420 8559 2211 if you wish to arrange a viewing appointment for this property or require further information.

IMPORTANT NOTICE: These particulars, whilst believed to be accurate are set out as a general outline only for guidance and do not constitute any part of an offer or contract. Intending purchasers should not rely on them as statements of representation of fact, but must satisfy themselves by inspection or otherwise as to their accuracy. No person in this firms employment has the authority to make or give any representation or warranty in respect of the property.

155 Queens Road, Buckhurst Hill, Essex, IG9 5AZ
Tel: +4420 8559 2211 Email: buckhursthill@knightons.co.uk knightons.co.uk

Area Map



Energy Efficiency Graph

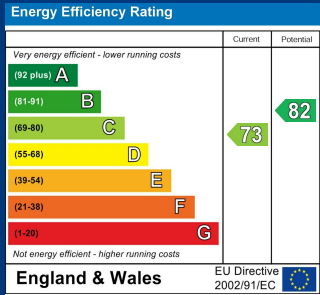

Local Authority: Epping Forest District Council
Council Tax Band: C
Service Charge:
Ground Rent: